

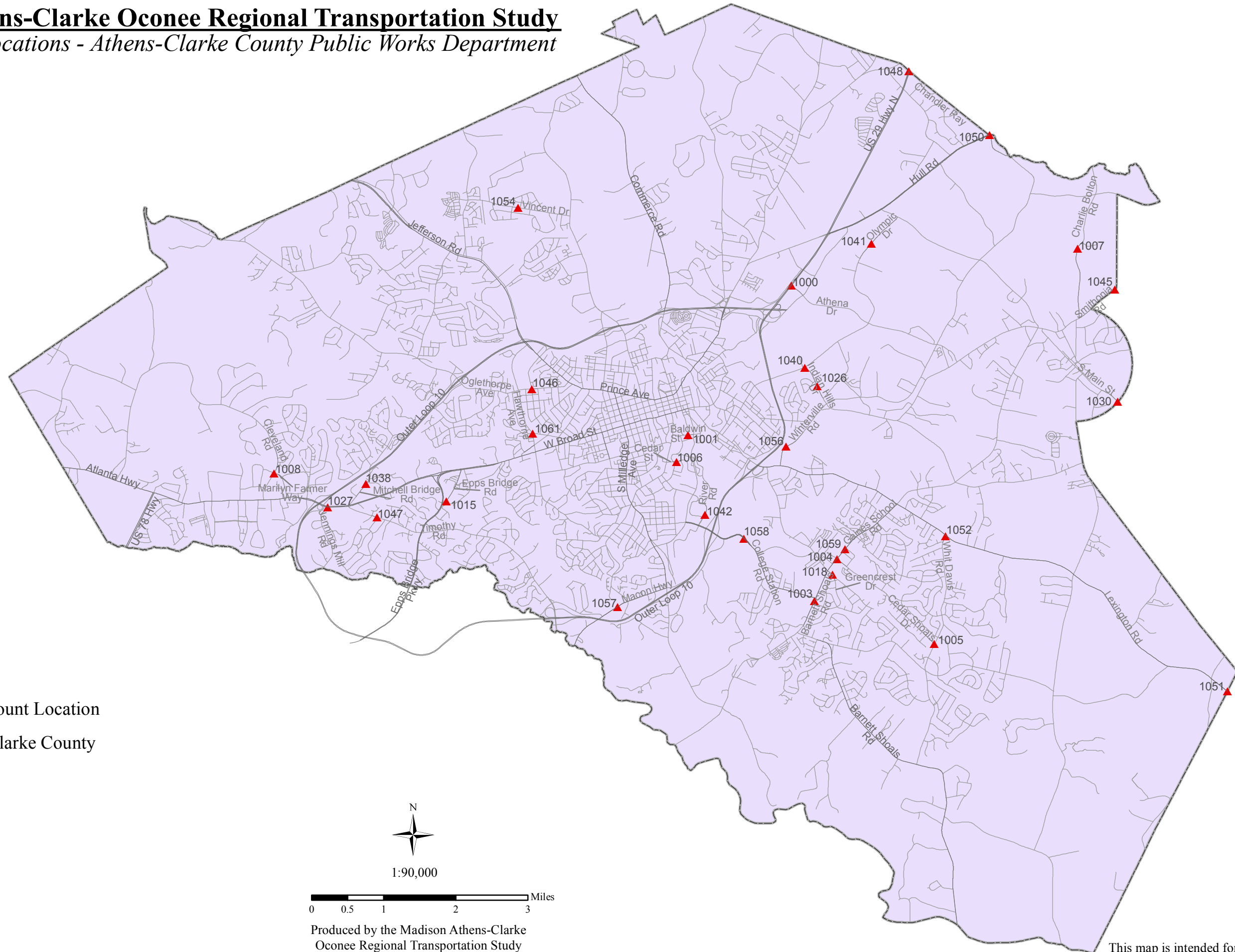

Madison Athens-Clarke Oconee Regional Transportation Study
Traffic Count Locations - Athens-Clarke County Public Works Department



Legend

-  Traffic Count Location
-  Athens-Clarke County



1:90,000



Produced by the Madison Athens-Clarke
 Oconee Regional Transportation Study
 August 2011

This map is intended for use as a reference to the data generated by local jurisdictions in 2011.

Athens-Clarke County Local Traffic Counts

Station Number	Location Description	2012 Volume	2011 Volume	2010 Volume	2009 Volume	2008 Volume
1000	Athena Dr. between Old Hull Rd. & US 29	4,050	3,876	4,072	3,809	3,760
1001	Baldwin St between Thomas St. & Jackson St.	8,170	7,964	8,375	8,656	10,401
1003	Barnett Shoals Rd. between College Station Rd. & Greencrest Dr.	21,530	22,471	21,078	25,927	19,632
1004	Cedar Shoals Dr. near Gaines School Rd	16,870	17,789	17,867	18,891	15,878
1005	Cedar Shoals Dr. near Whit Davis Rd	6,313	8,756	6,456	6,685	6,959
1006	Cedar St.	4,689	4,983	4,859	5,366	5,372
1007	Charlie Bolton Rd. between Smithsonia & Lem Edwards	892	917	968	899	930
1008	Cleveland Rd. between Atlanta Hwy & Callaway Rd.	3,058	2,886	2,953	2,988	2,560
1015	Epps Bridge Rd. just N of Old Epps Bridge Rd.	4,274	3,622	3,802	3,924	2,412
1018	Greencrest Dr Near Barnett Shoals Rd.	1,502	1,778	1,404	1,407	1,309
1026	Indian Hills Rd / Midway	5,319	-	5,231	5,045	5,301
1027	Jennings Mill Rd at Atlanta Hwy	5,860	5,761	5,692	5,998	5,653
1030	Main St. @ Clarke / Oglethorpe Co. line	3,261	3,224	3,408	2,992	3,272
1038	Mitchell Bridge Rd. just S. of Perimeter Bridge	12,332	12,700	12,995	13,265	12,912
1040	Olympic Dr. between SR 10 Loop & Indian Hills Rd.	11,825	10,688	11,061	10,693	12,032
1041	Olympic Dr. Near Voyles Rd.	1,923	1,750	1,758	1,724	1,918
1042	River Rd Near College Station	12,708	13,534	13,310	14,498	14,875
1045	Smithsonia Rd. at Clarke/Ogelethorpe line	3,796	3,154	3,069	3,264	3,228
1046	Sunset Dr. between Prince Ave. & Oglethorpe Ave.	4,329	5,032	4,738	4,807	5,322
1047	Timothy Rd. Near School	13,286	13,364	13,216	13,250	12,303
1048	US 29 Near Clarke/Madison County line	18,327	18,995	19,702	18,808	17,825
1050	US 72 at Clarke/Madison County line	16,119	14,871	14,686	16,604	13,732
1051	US 78 at Clarke/Oglethorpe Co. line	9,249	8,958	-	11,025	10,339
1052	US 78 Just East of Whit Davis Rd.	29,242	27,403	12,887	13,459	12,276
1054	Vincent Dr. / Midway	3,415	3,337	3,312	3,265	3,418
1056	Winterville Rd. Near Lexington Rd	7,992	7,851	8,090	7,493	8,373
1057	Macon Hwy. bridge over Middle Oconee	12,698	10,566	13,310	12,134	12,321
1058	College Station Bridge over N. Oconee	31,056	31,406	31,725	33,842	33,579
1059	Hilsman Rd. at Gaines School Rd.	20,239	22,793	18,685	18,587	16,473
1061	Hawthorne Avenue at Old West Broad St.	22,919	22,097	21,664	27,802	24,411